Certificate of Analysis

ANALYZED BY:
Anresco Laboratories
1375 Van Dyke Avenue,
San Francisco, CA 94124
C8-0000052-LIC

CUSTOMER:
Kiva Products, LLC
2300 N Loop Rd
Alameda 94502
n/a

MANUFACTURER:
Atlantic Candy Company
St Augustine
St Augustine 32086



SAMPLE INFORMATION

Sample No.: 1420666
Product Name: Kiva Camino Hemp Watermelon Lemonade
Matrix: Edible (Gummy)
Lot #: KV06260609-54706

Date Collected: 06/15/2026
Date Received: 06/16/2026
Date Reported: 06/22/2026

TEST SUMMARY

Cannabinoid Profile:	Tested	**Microbiological Screen:**	Pass
Pesticide Residue Screen:	Pass	**Residual Solvent Screen:**	Pass
Heavy Metal Screen:	Pass	**Mycotoxin Screen:**	Pass
Water Activity:	Pass		

Cannabinoid Profile Tested

06/16/2026

Method: MF-CHEM-15
Instrument: Liquid Chromatography Diode Array Detector (LC-DAD)
Limit of Detection 0.0333 mg/g
Limit of Quantitation 0.1000 mg/g
Measurement of Uncertainty Average: ±6.3%

Cannabinoid	mg/g	%	mg/serving
Δ8-THC	ND	ND	ND
Δ9-THC	1.51	0.151	5.44
Δ9-THCA	ND	ND	ND
THCV	ND	ND	ND
THCVA	ND	ND	ND
CBD	ND	ND	ND
CBDA	ND	ND	ND
CBC	ND	ND	ND
CBCA	ND	ND	ND
CBDV	ND	ND	ND
CBG	<LOQ	<LOQ	<LOQ
CBGA	ND	ND	ND
CBN	ND	ND	ND
Exo-THC	ND	ND	ND
(6aR,9R)-Δ10-THC	ND	ND	ND
(6aR,9S)-Δ10-THC	ND	ND	ND
9(R)-Hexahydrocannabinol	ND	ND	ND
9(S)-Hexahydrocannabinol	ND	ND	ND
Δ8-THC-O-Acetate	ND	ND	ND
Δ9-THC-O-Acetate	ND	ND	ND
THC-O-Phosphate	NT	NT	NT
Δ8-THCP	ND	ND	ND
Δ9-THCP	ND	ND	ND
Total Δ9-THC	1.51	0.151	5.44
Total THC	1.51	0.151	5.44
Total CBD	ND	ND	ND
Total Cannabinoids	1.51	0.151	5.44
Sum of Cannabinoids	1.51	0.151	5.44
Serving Weight (g)	3.6		

Total Δ9-THC = Δ9-THC + (0.877 * THCA)
Total THC = Δ8-THC + Δ9-THC + (0.877 * THCA)

This document is intended only for the use of the party to whom it is addressed and may contain information that is privileged, confidential or protected from disclosure under applicable law. Sampling was not performed by the laboratory. Results apply only to the sample(s) as received. Anresco Laboratories is ISO/IEC 17025:2017 Accredited by ANAB - Certificate Number AT-1551.

Total CBD = CBD + (0.877 * CBDA)
Total Cannabinoids = Σ (neutral cannabinoids) + [0.877 * Σ (acidic cannabinoids)]

Microbiological Screen ✔ Pass

06/22/2026

Measurement of Uncertainty Average: APC ±35.6%, Y&M ±31.3%

Analyte	Findings	Units	Method	Limit	Status
Salmonella	ND	/10g	AOAC 2016.01	ND	Pass
STEC	ND	/10g	MF-MICRO-18	ND	Pass
Aspergillus flavus	ND	/10g	MF-MICRO-14	ND	Pass
Aspergillus fumigatus	ND	/10g	MF-MICRO-14	ND	Pass
Aspergillus niger	ND	/10g	MF-MICRO-14	ND	Pass
Aspergillus terreus	ND	/10g	MF-MICRO-14	ND	Pass
Listeria Species	ND	/10g	AOAC 2016.07	ND	Pass
Total Aerobic Plate Count	<10	cfu/g	FDA BAM	100000	Pass
Total Coliforms	<10	cfu/g	FDA BAM - ECC Agar	100	Pass
E. Coli	ND	/1g	FDA BAM Modified	ND	Pass
Total Enterobacteriaceae	<10	cfu/g	AOAC 2003.01	ND	Pass
Staphylococcus aureus	<10	cfu/g	AOAC 2003.07	ND	Pass
Total Yeast and Mold	<10	cfu/g	FDA BAM	10000	Pass

Pesticide Residue Screen ✔ Pass

06/22/2026

Method: MF-CHEM-13

Instrument: Liquid Chromatography Tandem Mass Spectrometry (LC-MS/MS) & Gas Chromatography Tandem Mass Spectrometry (GC-MS/MS)

Measurement of Uncertainty Average: ±21.40%

Analyte	LOD/LOQ (ppm)	Findings (ppm)	Limit (ppm)	Status
Abamectin	0.015/0.05	ND	0.05	Pass
Acephate	0.003/0.01	ND	0.01	Pass
Acequinocyl	0.003/0.01	ND	0.01	Pass
Acetamiprid	0.003/0.01	ND	0.01	Pass
Aldicarb	0.003/0.01	ND	0.01	Pass
Azoxystrobin	0.003/0.01	ND	0.01	Pass
Bifenazate	0.003/0.01	ND	0.01	Pass
Bifenthrin	0.003/0.01	ND	0.01	Pass
Boscalid	0.003/0.01	ND	0.01	Pass
Captan	0.250/0.7	ND	0.7	Pass
Carbaryl	0.003/0.01	ND	0.01	Pass
Carbofuran	0.003/0.01	ND	0.01	Pass
Chlorantraniliprole	0.003/0.01	ND	0.01	Pass
Chlordane	0.020/0.06	ND	0.06	Pass
Chlorfenapyr	0.015/0.05	ND	0.05	Pass
Chlorpyrifos	0.003/0.01	ND	0.01	Pass
Clofentezine	0.003/0.01	ND	0.01	Pass
Coumaphos	0.003/0.01	ND	0.01	Pass
Cyfluthrin	0.015/0.05	ND	0.05	Pass
Cypermethrin	0.015/0.05	ND	0.05	Pass
Daminozide	0.003/0.01	ND	0.01	Pass
DDVP (Dichlorvos)	0.003/0.01	ND	0.01	Pass
Diazinon	0.003/0.01	ND	0.01	Pass
Dimethoate	0.003/0.01	ND	0.01	Pass
Dimethomorph	0.003/0.01	ND	0.01	Pass
Ethoprop(hos)	0.003/0.01	ND	0.01	Pass
Etofenprox	0.003/0.01	ND	0.01	Pass
Etoxazole	0.003/0.01	ND	0.01	Pass
Fenhexamid	0.007/0.02	ND	0.02	Pass
Fenoxycarb	0.003/0.01	ND	0.01	Pass
Fenpyroximate	0.007/0.02	ND	0.02	Pass
Fipronil	0.003/0.01	ND	0.01	Pass
Flonicamid	0.003/0.01	ND	0.01	Pass
Fludioxonil	0.003/0.01	ND	0.01	Pass
Hexythiazox	0.003/0.01	ND	0.01	Pass
Imazalil	0.003/0.01	ND	0.01	Pass
Imidacloprid	0.003/0.01	ND	0.01	Pass
Kresoxim Methyl	0.003/0.01	ND	0.01	Pass
Malathion	0.003/0.01	ND	0.01	Pass
Metalaxyl	0.003/0.01	ND	0.01	Pass
Methiocarb	0.003/0.01	ND	0.01	Pass

This document is intended only for the use of the party to whom it is addressed and may contain information that is privileged, confidential or protected from disclosure under applicable law. Sampling was not performed by the laboratory. Results apply only to the sample(s) as received. Anresco Laboratories is ISO/IEC 17025:2017 Accredited by ANAB - Certificate Number AT-1551.

Analyte	LOD/LOQ (ppm)	Findings (ppm)	Limit (ppm)	Status
Methomyl	0.003/0.01	ND	0.01	Pass
Methyl parathion	0.003/0.01	ND	0.01	Pass
Mevinphos	0.007/0.02	ND	0.02	Pass
Myclobutanil	0.003/0.01	ND	0.01	Pass
Naled	0.003/0.01	ND	0.01	Pass
Oxamyl	0.003/0.01	ND	0.01	Pass
Paclobutrazol	0.003/0.01	ND	0.01	Pass
Pentachloronitrobenzene	0.003/0.01	ND	0.01	Pass
Permethrins	0.015/0.05	ND	0.05	Pass
Phosmet	0.003/0.01	ND	0.01	Pass
Piperonyl Butoxide	0.003/0.01	ND	0.01	Pass
Prallethrin	0.015/0.05	ND	0.05	Pass
Propiconazole	0.003/0.01	ND	0.01	Pass
Propoxur	0.003/0.01	ND	0.01	Pass
Pyrethrins	0.015/0.05	ND	0.05	Pass
Pyridaben	0.003/0.01	ND	0.01	Pass
Spinetoram	0.003/0.01	ND	0.01	Pass
Spinosad	0.003/0.01	ND	0.01	Pass
Spiromesifen	0.003/0.01	ND	0.01	Pass
Spirotetramat	0.003/0.01	ND	0.01	Pass
Spiroxamine	0.003/0.01	ND	0.01	Pass
Tebuconazole	0.003/0.01	ND	0.01	Pass
Thiacloprid	0.003/0.01	ND	0.01	Pass
Thiamethoxam	0.003/0.01	ND	0.01	Pass
Trifloxystrobin	0.003/0.01	ND	0.01	Pass
Azadirachtin	0.100/0.30	ND	0.3	Pass
Chlormequat Chloride	0.03/0.10	ND	0.1	Pass
MGK 264	0.03/0.10	ND	0.1	Pass

This document is intended only for the use of the party to whom it is addressed and may contain information that is privileged, confidential or protected from disclosure under applicable law. Sampling was not performed by the laboratory. Results apply only to the sample(s) as received. Anresco Laboratories is ISO/IEC 17025:2017 Accredited by ANAB - Certificate Number AT-1551.

Residual Solvent Screen ✔ Pass

06/22/2026

Method: MF-CHEM-32

Measurement of Uncertainty Average: ±1.43%

Analyte	LOD/LOQ (µg/g)	Findings (µg/g)	Limit (µg/g)	Status
Propane	67/200	ND	210	Pass
(+/-)-2-Butanol	13.3/40	ND	5000	Pass
1,1-Dichloroethene	2/4	ND	8	Pass
1,2-Dichloroethane	0.2/0.5	ND	5	Pass
1,4-Dioxane	13.3/40	ND	30	Pass
2-Ethoxyethanol	13.3/40	ND	160	Pass
Acetone	67/200	ND	500	Pass
Acetonitrile	67/200	ND	410	Pass
Benzene	0.2/0.5	ND	1	Pass
Chloroform	0.2/0.5	ND	2	Pass
Cumene	13.3/40	ND	70	Pass
Cyclohexane	13.3/40	ND	3880	Pass
Ethanol	67/200	<LOQ	5000	Pass
Ethyl acetate	67/200	ND	1000	Pass
Ethyl ether	67/200	ND	5000	Pass
Ethylene Glycol	13.3/40	ND	620	Pass
Ethylene oxide	0.2/0.5	ND	5	Pass
n-Heptane	67/200	ND	500	Pass
Isopropyl Acetate	13.3/40	ND	5000	Pass
Isopropyl alcohol	67/200	ND	500	Pass
Methanol	67/200	ND	500	Pass
Methylene chloride	0.2/0.5	ND	600	Pass
Toluene	67/200	ND	53	Pass
Tetrahydrofuran	13.3/40	ND	720	Pass
Trichloroethene	13.3/40	ND	80	Pass
Isobutane	6.7/20	ND	-	See Total Butanes
n-Butane	67/200	ND	-	See Total Butanes
Total Butanes	6.7/40	ND	500	Pass
2,2-Dimethylbutane	2.7/8	ND	-	See Total Hexanes
2,3-Dimethylbutane	2.7/8	ND	-	See Total Hexanes
2-Methylpentane	2.7/8	ND	-	Pass
3-Methylpentane	2.7/8	ND	-	Pass
n-Hexane	67/200	ND	-	See Total Hexanes
Total Hexanes	2.7/8	ND	18	Pass
2 Methylbutane	4.4/13.34	ND	-	See Total Pentanes
Neopentane	4.4/13.34	ND	-	See Total Pentanes
n-Pentane	67/200	ND	-	See Total Pentanes
Total Pentanes	4.4/13.34	ND	500	Pass
Ethylbenzene	3.3/10	ND	-	See Total Xylenes
m+p-Xylene	6.7/20	ND	-	See Total Xylenes
o-Xylene	3.3/10	ND	-	See Total Xylenes
Total Xylenes	67/200	ND	217	Pass

Heavy Metal Screen ✔ Pass

06/22/2026

Method: MF-CHEM-16

Instrument: Inductively Coupled Plasma Mass Spectrometry (ICP-MS)

Measurement of Uncertainty Average: ±4.4%

Analyte	LOD / LOQ (µg/g)	Findings (µg/g)	Limit	Status
Arsenic	0.033/0.101	ND	0.2	Pass
Cadmium	0.047/0.141	ND	0.2	Pass
Mercury	0.014/0.05	ND	0.1	Pass
Lead	0.107/0.324	ND	0.5	Pass

This document is intended only for the use of the party to whom it is addressed and may contain information that is privileged, confidential or protected from disclosure under applicable law. Sampling was not performed by the laboratory. Results apply only to the sample(s) as received. Anresco Laboratories is ISO/IEC 17025:2017 Accredited by ANAB - Certificate Number AT-1551.

Mycotoxin Screen ✔ Pass

06/22/2026

Method: MF-CHEM-13

Instrument: Liquid Chromatography Tandem Mass Spectrometry (LC-MS/MS) & Gas Chromatography Tandem Mass Spectrometry (GC-MS/MS)

Measurement of Uncertainty (MU): ±20.21%

Analyte	LOD/LOQ (ppb)	Findings (ppb)	Limit (ppb)	Status
Aflatoxin B1	2/5	ND	20	Pass
Aflatoxin B2	2/5	ND	20	Pass
Aflatoxin G1	2/5	ND	20	Pass
Aflatoxin G2	2/5	ND	20	Pass
Total Aflatoxins	8/20	ND	20	Pass
Ochratoxin A	2/5	ND	20	Pass

Water Activity ✔ Pass

06/22/2026

Method: MF-CHEM-14

Instrument: Water Activity Meter

Analyte	Findings	Limit	Status
Water Activity	0.69	0.85	Pass

ND = None Detected
LOD = Limit of Detection
LOQ = Limit of Quantitation

Reported by



Vu Lam
Lab Co Director

Scan to verify

This document is intended only for the use of the party to whom it is addressed and may contain information that is privileged, confidential or protected from disclosure under applicable law. Sampling was not performed by the laboratory. Results apply only to the sample(s) as received. Anresco Laboratories is ISO/IEC 17025:2017 Accredited by ANAB - Certificate Number AT-1551.

Cannabis Potency Report

<Sample Information>

Sample Name	: 1420666A 10x		
Sample ID	: run026		
Data Filename	: 1420666A 10x_run026_001.lcd		
Method Filename	: CanEX1_260505_CP5-26,-27.lcm		
Batch Filename	: 06-16-2026 processed.lcb		
Vial #	: 1-33	Sample Type	: Unknown
Injection Volume	: 5 uL		
Date Acquired	: 6/16/2026 3:48:36 PM	Acquired by	: System Administrator
Date Processed	: 6/16/2026 4:23:41 PM	Processed by	: System Administrator
Sample Amount	: 4.8133 grams		
Dilution Factor	: 500		

<Cannabinoid Chromatogram>

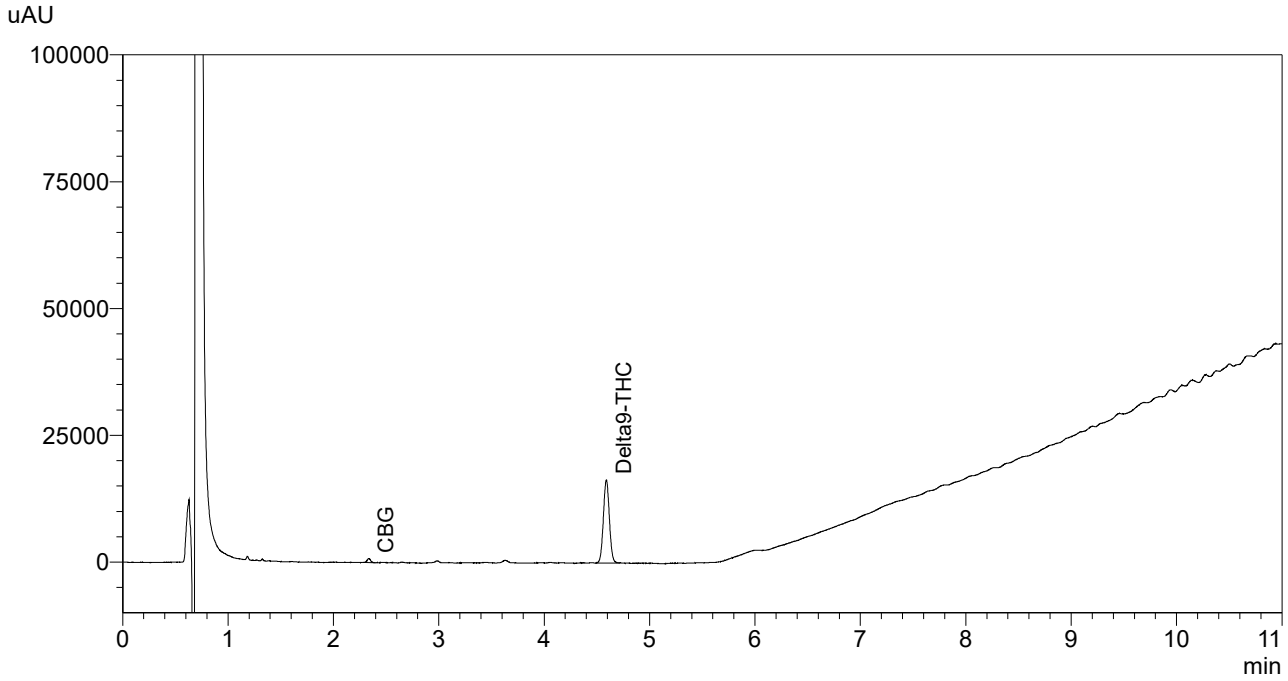

<Peak Table>

PDA Ch1 228nm

Peak#	Ret. Time	Name	Area	Height	Conc.	Unit
1	2.335	CBG	1822	773	0.0347	mg/g
2	4.590	Delta9-THC	64800	16340	1.5335	mg/g

Cannabis Potency Report

<Sample Information>

Sample Name	: 1420666B 10x		
Sample ID	: run027		
Data Filename	: 1420666B 10x_run027_002.lcd		
Method Filename	: CanEX1_260505_CP5-26,-27.lcm		
Batch Filename	: 06-16-2026 processed.lcb		
Vial #	: 1-34	Sample Type	: Unknown
Injection Volume	: 5 uL		
Date Acquired	: 6/16/2026 4:01:55 PM	Acquired by	: System Administrator
Date Processed	: 6/16/2026 4:24:05 PM	Processed by	: System Administrator
Sample Amount	: 4.8967 grams		
Dilution Factor	: 500		

<Cannabinoid Chromatogram>

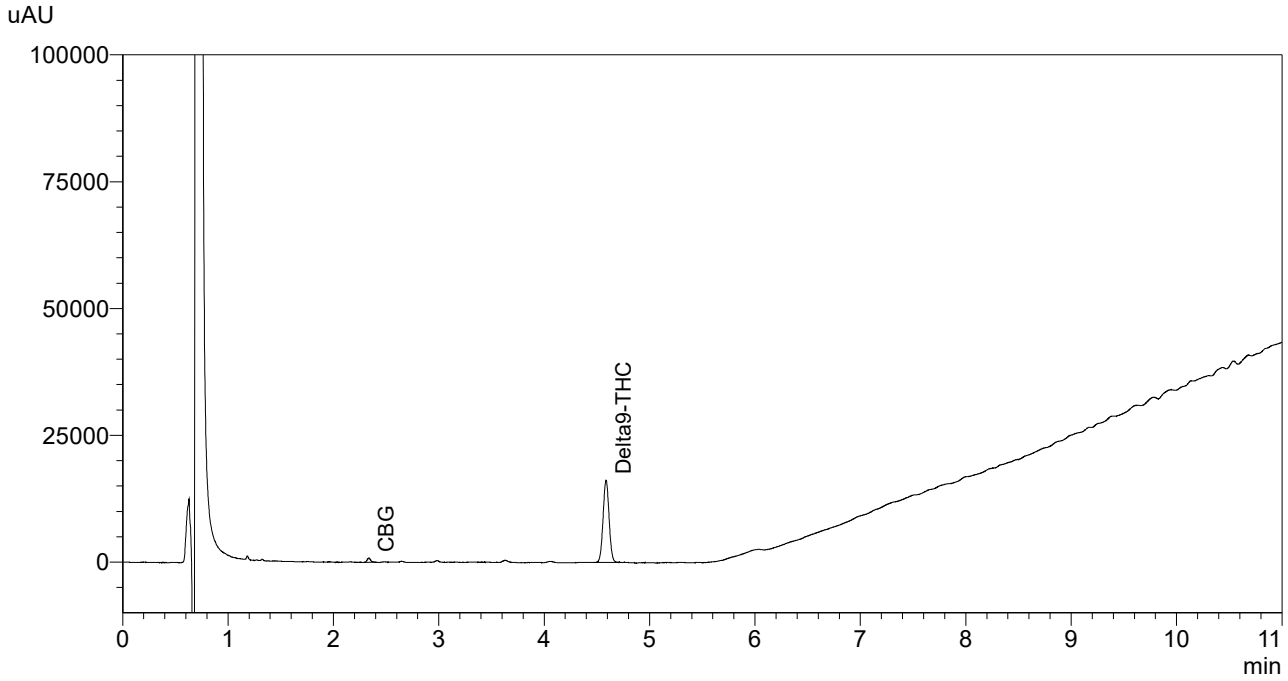

<Peak Table>

PDA Ch1 228nm

Peak#	Ret. Time	Name	Area	Height	Conc.	Unit
1	2.336	CBG	1905	814	0.0359	mg/g
2	4.587	Delta9-THC	64050	16139	1.4899	mg/g